

THE STEPHENS CEMETERY

SW 1/4 OF SW 1/4 OF SEC 29 T17R4W OF 6TH PM.

McPHERSON COUNTY KANSAS.

J.M. Underwood Pres't

J.A. Foster Sec.

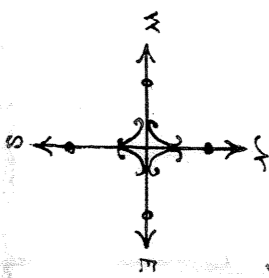

Scale 20 Feet to 1 Inch.

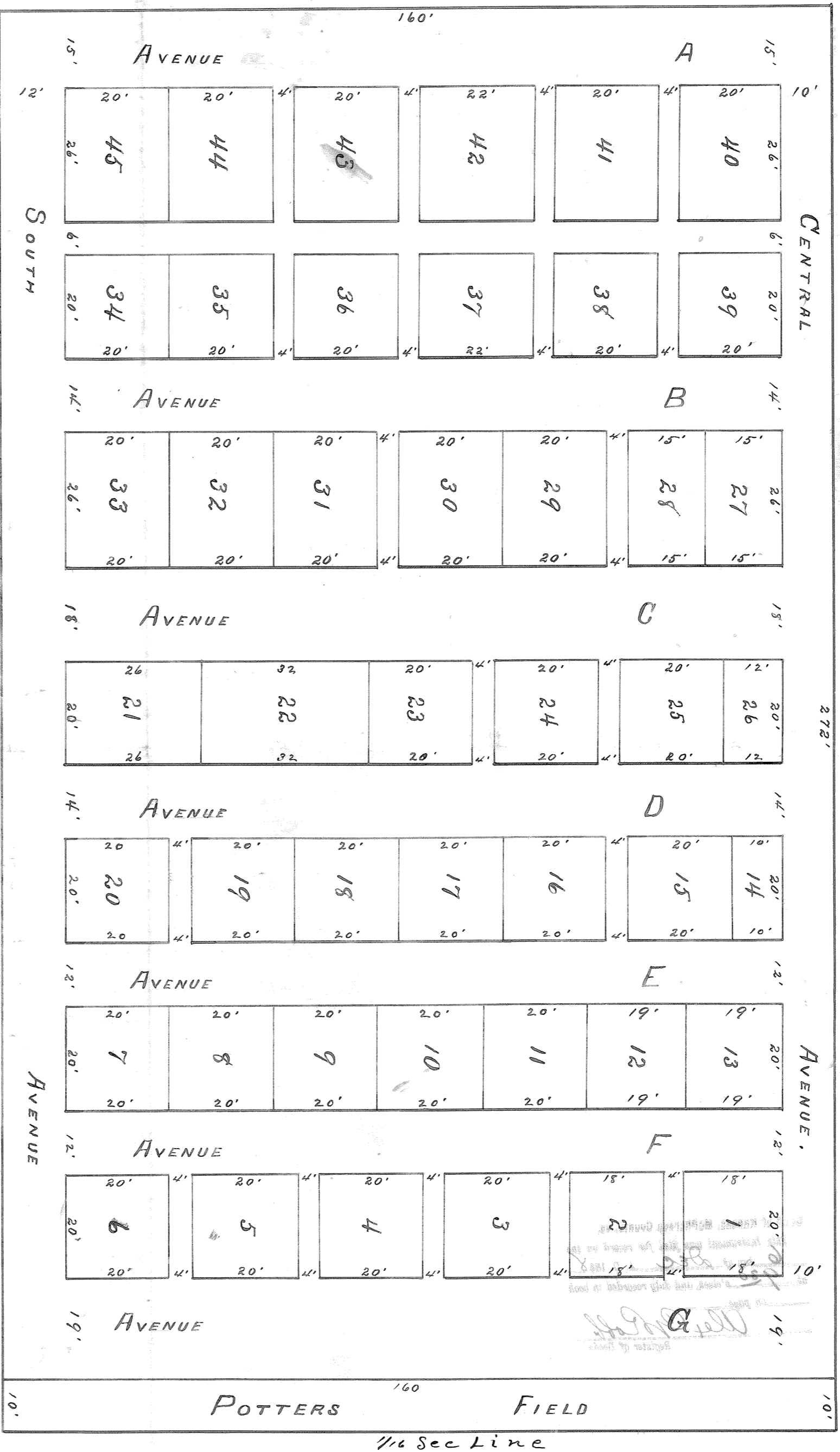

F. C. COLE.

Stephens Cemetery, is situated in the SW 1/4 of the SW 1/4 of Sec 29 T17 R 4 W of the 6th PM in McPherson County Kansas, and is divided as follows, Beginning at a point on the 1/2 Sec line running east and south through the SW 1/4 of a parcel see 29, 102, feet south of the south line of a parcel see 29. Thence north 160 feet, Thence west (W 10° 50') 272 ft., Thence South 160 feet being divided into lots according to design and a lot designated as a "Widow's Field". The direction of which are shown by figures as represented in the above plat. Date of survey November 26th 1888.

J. D. Cole,
Surveyor.

This is to certify, that the Stephens Cemetery Association (only organized and holding charter under the laws of the State of Kansas) is the rightful owner of the land upon which the Stephens Cemetery is situated, and that, McPherson Order No. 9, R. R. Foster, Sec. of said Association have caused the said land to be surveyed and plotted as shown by the above plat and notes, the same being in accordance with my design and instruction.

J. A. Foster

Secretary

President

State of Kansas }
County of McPherson } S. S.

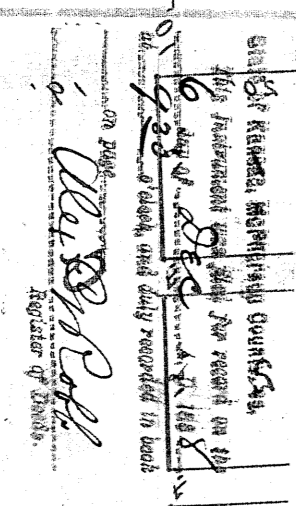

Be it remembered on this 4th day of December A. D. 1888 before me a Notary Public in and for the county and State aforesaid, personally appeared J. M. Underwood and J. A. Foster who are known to me to be the same person who executed the foregoing instrument of writing, and such persons duly acknowledged the same.

In testimony whereof I have hereunto set my hand and official seal on the day and year last above written.

J. A. Foster
Notary Public

My commission expires January 19, 1891.